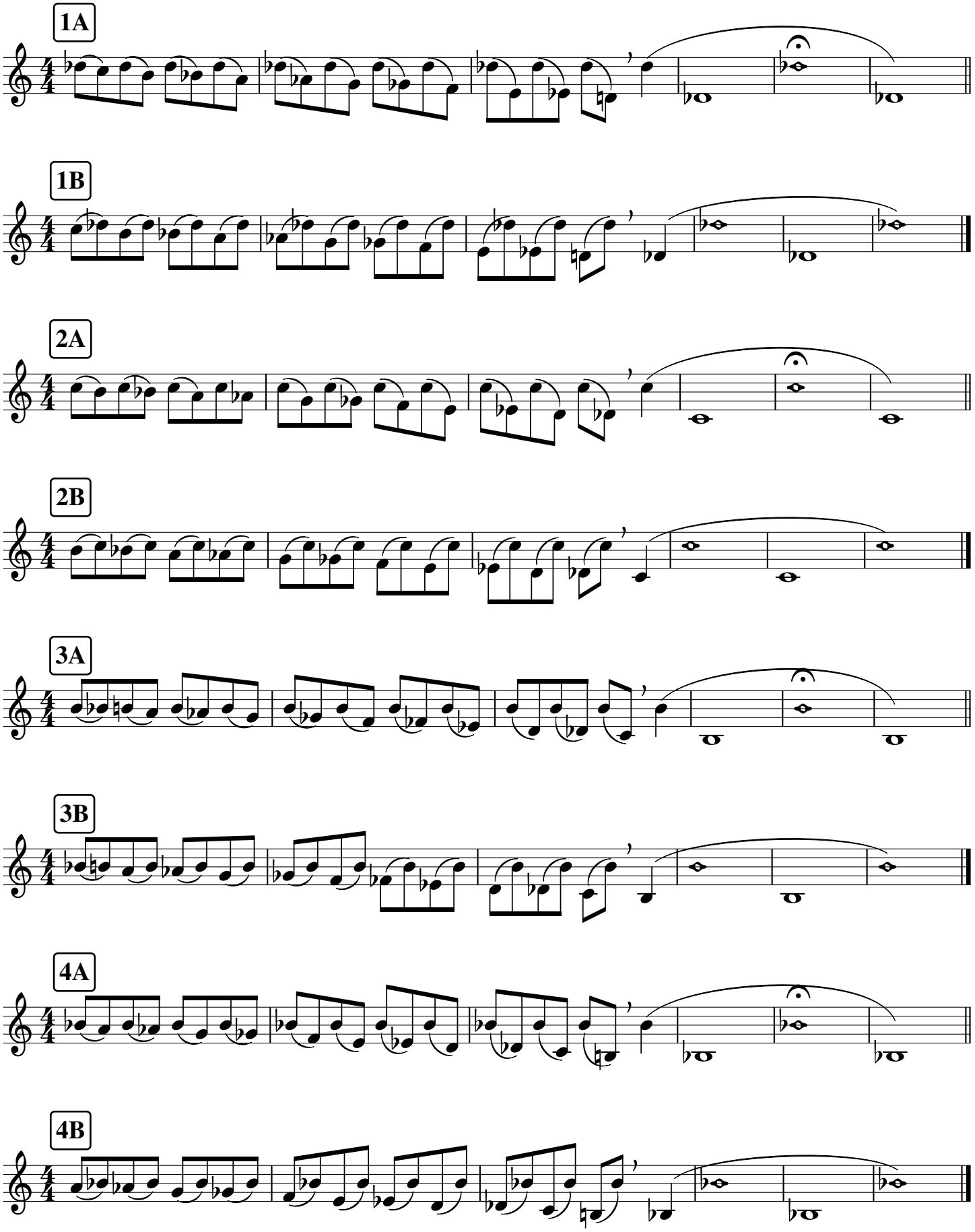Saxophone Warmup